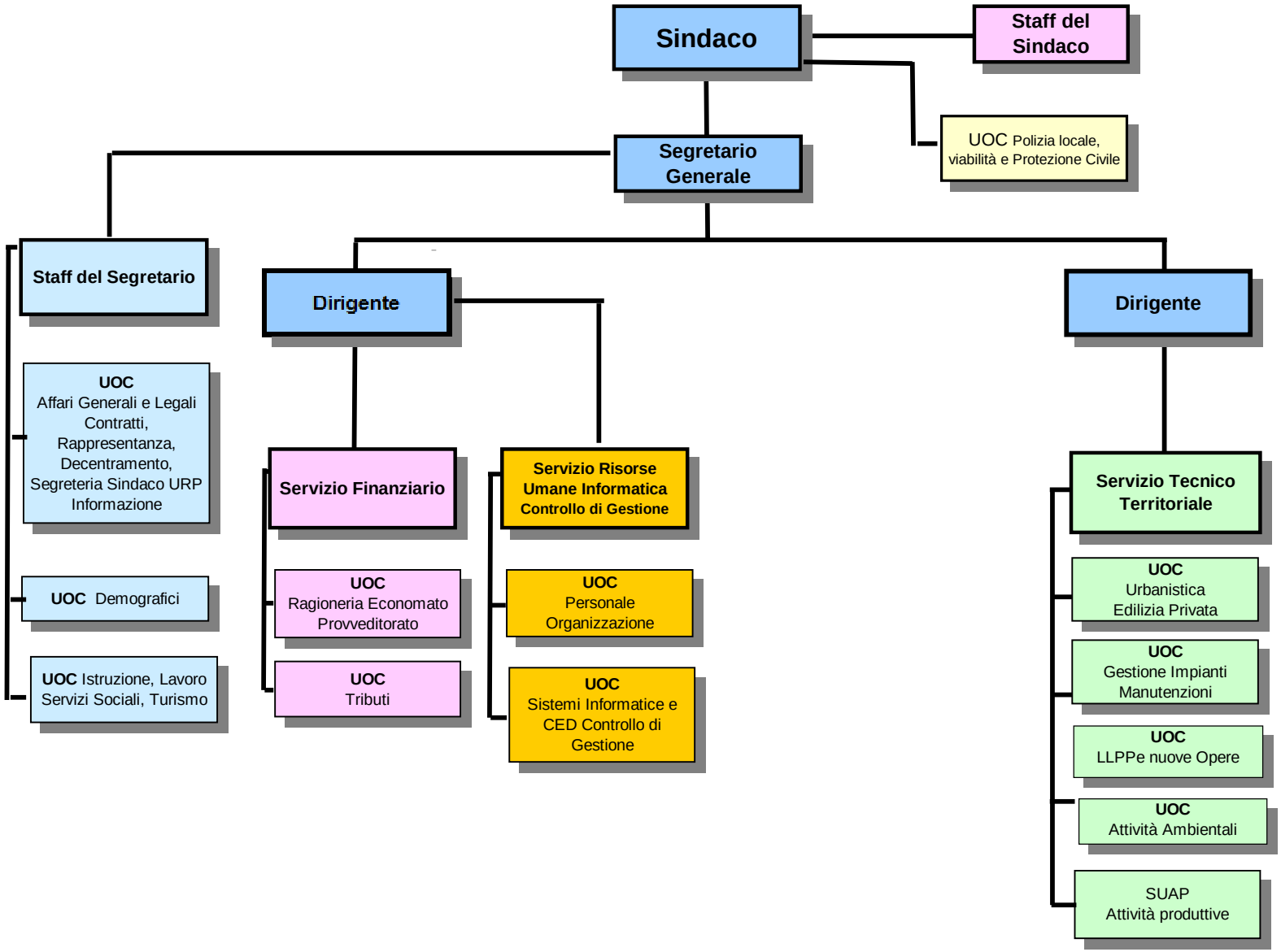Comune di Omegna